

# **CRITICAL RESOURCES LIMITED**

## **Annual Community Consultation Report for Exploration Licence 9428 “Halls Peak Project”**

**30 June 2023 to 29 June 2024**

Project Holder: Critical Resources Limited (SOC1 Pty Ltd)  
Authority Granted 30/06/2022  
Authority Expiring 30/06/2028  
Project Operator: Critical Resources Limited  
Project Name: Halls Peak  
Project Location: 100km southwest of Coffs Harbour

Date of Report: July 2024

Author:  
Critical Resources Ltd

Critical Resources Limited  
Level 45, 108 St Georges Terrace  
Perth WA 6000  
Ph: +61-8 9465 1024  
[www.criticalresources.com.au](http://www.criticalresources.com.au)

## CONTENTS

1	Title Page.....	3
2	Reason for Reduced Consultation .....	4
3	Consultation Undertaken .....	5
4	Responses to any Issues Raised.....	5
5	Summary of Issues raised and/or Complaints and Responses .....	5

## FIGURES

Figure 1: Location of EL 9428 and the Halls Peak Project Area .....	4
---	---

# 1 Title Page

<b>Report Type:</b>	Annual Report for Exploration Licence 9428 “Halls Peak” for the period 30 June 2023 to 29 June 2024 – Part A
<b>Authority Number:</b>	9428
<b>Authority Holder:</b>	Critical Resources Ltd
<b>Grant Date:</b>	30 June 2022
<b>Expiry Date:</b>	30 June 2028
<b>Project Operator:</b>	Critical Resources Limited
<b>Project Name:</b>	Halls Peak
<b>Project Location:</b>	100 km’s southwest of Coffs Harbour
<b>Reporting Period:</b>	30 June 2023 to 29 June 2024
<b>Date of Report:</b>	July 2024
<b>Author/s:</b>	Critical Resources Limited

## 2 Reason for Reduced Consultation

Critical Resources Ltd, parent company of its wholly owned subsidiary SOC1 Pty Ltd, was granted EL9428 on 30 June 2022.

Due to little to no on ground exploration activities within EL9428 during the reporting period and no planned on ground exploration activities in the first half of the next reporting period no community consultation was conducted for EL9428.

Exploration works focused on the comprehensive review of the geological database to identify further significant targets.

When on ground Exploration Activities have been planned and scheduled then Community consultation will resume.

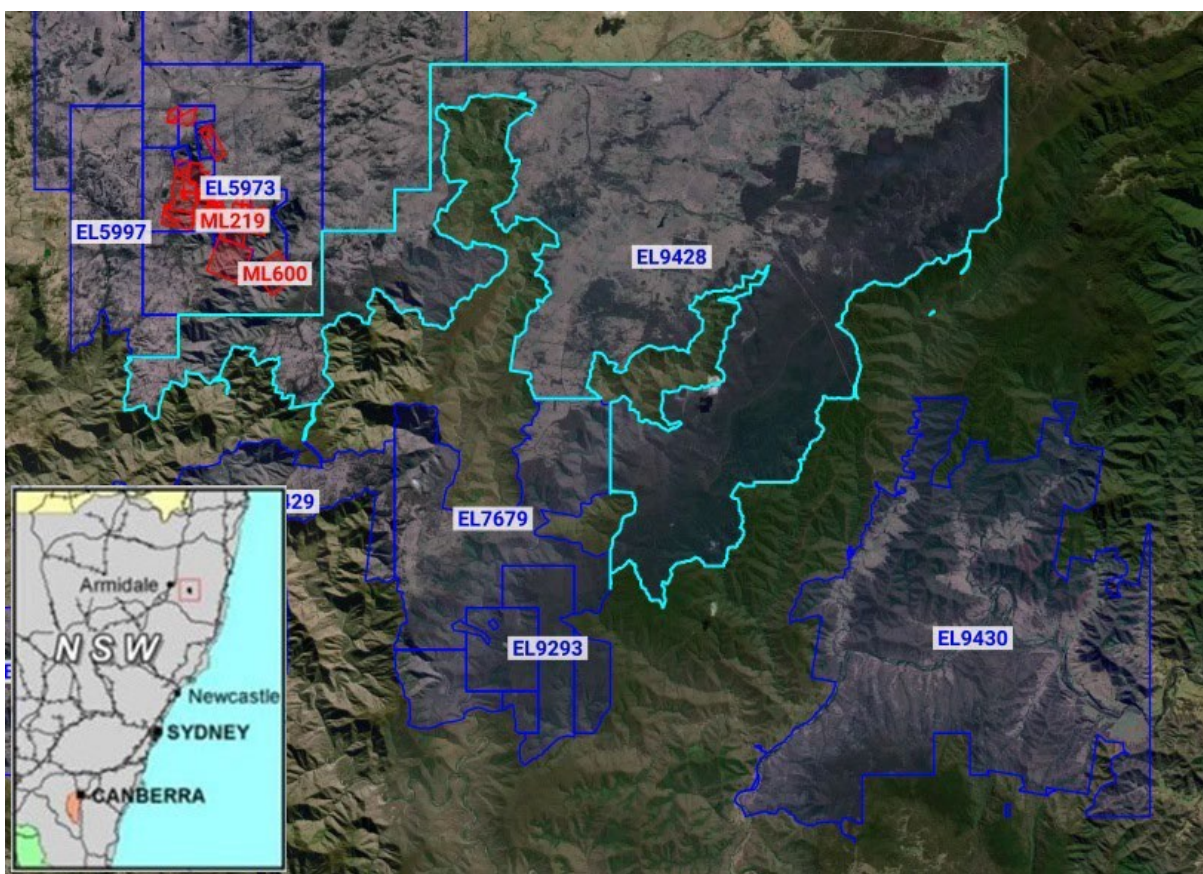

Figure 1: Location of EL 9428 and the Halls Peak Project Area.

### **3 Consultation Undertaken**

Due to little to no on ground exploration activities within EL9428 during the reporting period and little to no planned on ground exploration activities in the first half of the next reporting period no community consultation was conducted for EL9428.

#### **3.1 Community Consultation Undertaken**

Nil.

#### **3.2 Government Agency Consultation Undertaken**

Nil.

### **4 Responses to any Issues Raised**

No issues have been raised and therefore no responses have been required.

### **5 Summary and nature of complaints received and actions taken to address them**

No complaints have been received and therefore no actions to address them have been required.

# **CRITICAL RESOURCES LIMITED**

## **Annual Community Consultation Report for Exploration Licence 9430 “Halls Peak Project”**

**30 June 2023 to 29 June 2024**

Project Holder: Critical Resources Limited (SOC1 Pty Ltd)  
Authority Granted 30/06/2022  
Authority Expiring 30/06/2028  
Project Operator: Critical Resources Limited  
Project Name: Halls Peak  
Project Location: 100km southwest of Coffs Harbour

Date of Report: July 2024

Author:  
Critical Resources Ltd

Critical Resources Limited  
Level 45, 108 St Georges Terrace  
Perth WA 6000  
Ph: +61-8 9465 1024  
[www.criticalresources.com.au](http://www.criticalresources.com.au)

## CONTENTS

1	Title Page.....	3
2	Reason for Reduced Consultation .....	4
3	Consultation Undertaken .....	5
4	Responses to any Issues Raised.....	5
5	Summary of Issues raised and/or Complaints and Responses .....	5

## FIGURES

Figure 1: Location of EL 9430 and the Halls Peak Project Area .....	4
---	---

# 1 Title Page

<b>Report Type:</b>	Annual Report for Exploration Licence 9430 “Halls Peak” for the period 30 June 2023 to 29 June 2024 – Part A
<b>Authority Number:</b>	9430
<b>Authority Holder:</b>	Critical Resources Ltd
<b>Grant Date:</b>	30 June 2022
<b>Expiry Date:</b>	30 June 2028
<b>Project Operator:</b>	Critical Resources Limited
<b>Project Name:</b>	Halls Peak
<b>Project Location:</b>	100 km’s southwest of Coffs Harbour
<b>Reporting Period:</b>	30 June 2023 to 29 June 2024
<b>Date of Report:</b>	July 2024
<b>Author/s:</b>	Critical Resources Limited



## 2 Reason for Reduced Consultation

Critical Resources Ltd, parent company of its wholly owned subsidiary SOC1 Pty Ltd, was granted EL9430 on 30 June 2022.

Due to little to no on ground exploration activities within EL9430 during the reporting period and no planned on ground exploration activities in the first half of the next reporting period no community consultation was conducted for EL9430.

Exploration works focused on the comprehensive review of the geological database to identify further significant targets.

When on ground exploration activities have been planned and scheduled then Community consultation will resume.

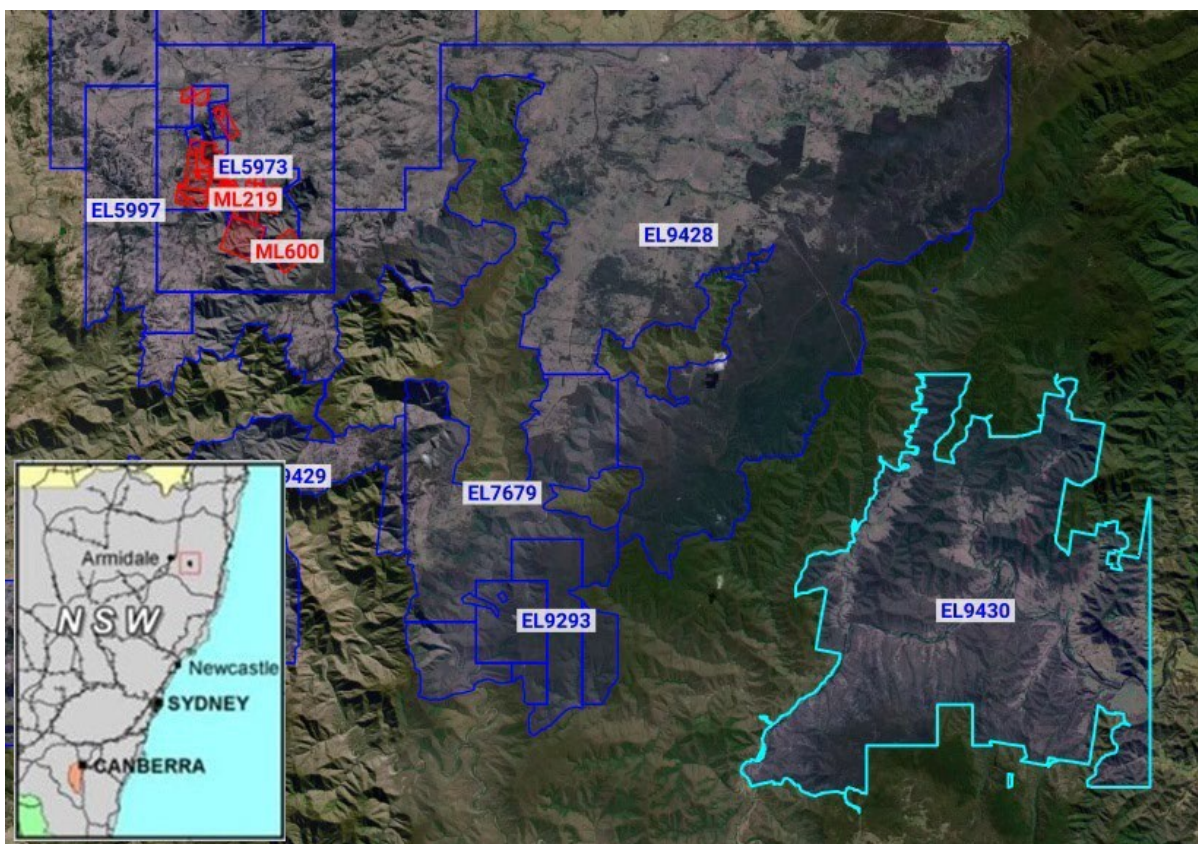

Figure 1: Location of EL 9430 and the Halls Peak Project Area.

### **3 Consultation Undertaken**

Due to no on ground exploration activities within EL9430 during the reporting period and no planned on ground exploration activities in the first half of the next reporting period no community consultation was conducted for EL9430.

#### **3.1 Community Consultation Undertaken**

Nil.

#### **3.2 Government Agency Consultation Undertaken**

Nil.

### **4 Responses to any Issues Raised**

No issues have been raised and therefore no responses have been required.

### **5 Summary and nature of complaints received and actions taken to address them**

No complaints have been received and therefore no actions to address them have been required.

# **CRITICAL RESOURCES LIMITED**

## **Annual Community Consultation Report for Exploration Licence 9429 “Halls Peak Project”**

**30 June 2023 to 29 June 2024**

Project Holder: Critical Resources Limited (SOC1 Pty Ltd)  
Authority Granted 30/06/2022  
Authority Expiring 30/06/2028  
Project Operator: Critical Resources Limited  
Project Name: Halls Peak  
Project Location: 100km southwest of Coffs Harbour

Date of Report: July 2024

Author:  
Critical Resources Ltd

Critical Resources Limited  
Level 45, 108 St Georges Terrace  
Perth WA 6000  
Ph: +61-8 9465 1024  
[www.criticalresources.com.au](http://www.criticalresources.com.au)

## CONTENTS

1	Title Page.....	3
2	Reason for Reduced Consultation .....	4
3	Consultation Undertaken .....	5
4	Responses to any Issues Raised.....	5
5	Summary of Issues raised and/or Complaints and Responses .....	5

## FIGURES

Figure 1: Location of EL 9429 and the Halls Peak Project Area .....	4
---	---

# 1 Title Page

<b>Report Type:</b>	Annual Report for Exploration Licence 9429 “Halls Peak” for the period 30 June 2023 to 29 June 2024 – Part A
<b>Authority Number:</b>	9429
<b>Authority Holder:</b>	Critical Resources Ltd
<b>Grant Date:</b>	30 June 2022
<b>Expiry Date:</b>	30 June 2028
<b>Project Operator:</b>	Critical Resources Limited
<b>Project Name:</b>	Halls Peak
<b>Project Location:</b>	100 km’s southwest of Coffs Harbour
<b>Reporting Period:</b>	30 June 2023 to 29 June 2024
<b>Date of Report:</b>	July 2024
<b>Author/s:</b>	Critical Resources Limited

## 2 Reason for Reduced Consultation

Critical Resources Ltd, parent company of its wholly owned subsidiary SOC1 Pty Ltd, was granted EL9429 on 30 June 2022.

Due to no on ground exploration activities within EL9429 during the reporting period and no planned on ground exploration activities in the first half of the next reporting period no community consultation was conducted for EL9429.

Exploration works focused on the comprehensive review of the geological database to identify further significant targets.

When on ground exploration activities have been planned and scheduled then Community consultation will resume.

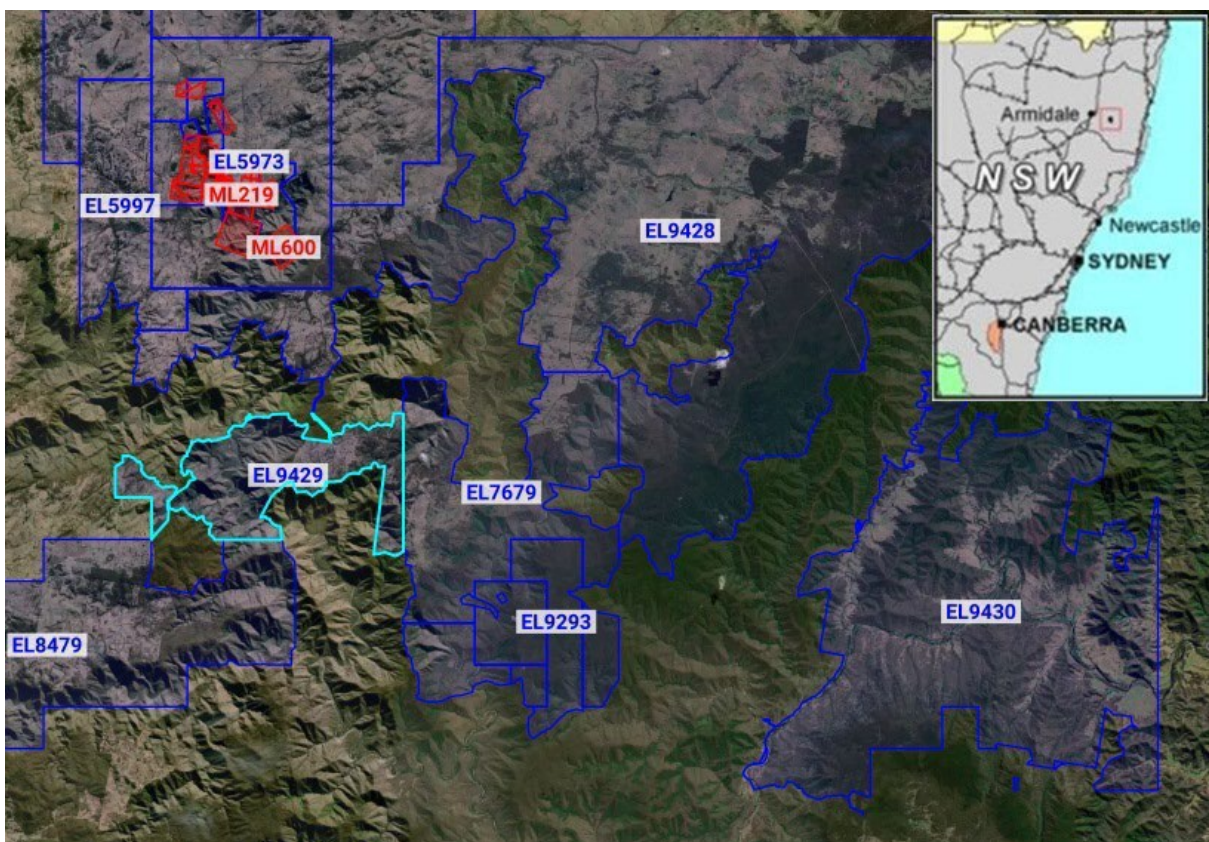

Figure 1: Location of EL 9429 and the Halls Peak Project Area.

### **3 Consultation Undertaken**

Due to no on ground exploration activities within EL9429 during the reporting period and no planned on ground exploration activities in the first half of the next reporting period no community consultation was conducted for EL9429.

#### **3.1 Community Consultation Undertaken**

Nil.

#### **3.2 Government Agency Consultation Undertaken**

Nil.

### **4 Responses to any Issues Raised**

No issues have been raised and therefore no responses have been required.

### **5 Summary and nature of complaints received and actions taken to address them**

No complaints have been received and therefore no actions to address them have been required.

# **CRITICAL RESOURCES LIMITED**

## **Annual Community Consultation Report for Exploration Licence 4474 “Halls Peak Project”**

**1 January 2023 to 31 December 2023**

Project Holder: Critical Resources Limited (SOC1 Pty Ltd)  
Authority Granted 13/01/1993  
Authority Expiring 13/01/2025  
Project Operator: Critical Resources Limited  
Project Name: Halls Peak (Gibsons)  
Project Location: 36km east-southeast of Armidale

Date of Report: January 2024

Author:  
Critical Resources Ltd

Critical Resources Limited  
Level 45, 108 St Georges Terrace  
Perth WA 6000  
Ph: +61-8 9465 1024  
[www.criticalresources.com.au](http://www.criticalresources.com.au)



## CONTENTS

1	Title Page .....	3
2	Reason for Reduced Consultation .....	4
3	Consultation Undertaken .....	5
4	Responses to any Issues Raised .....	5
5	Summary of Issues raised and/or Complaints and Responses.....	5

## FIGURES

Figure 1: Location of EL 4474 and the Halls Peak Project Area .....	4
---	---

# 1 Title Page

<b>Report Type:</b>	Annual Report for Exploration Licence 4474 “Halls Peak” for the period 1 January 2023 to 31 December 2023– Part A
<b>Authority Number:</b>	4474
<b>Authority Holder:</b>	Critical Resources Ltd
<b>Grant Date:</b>	13 January 1993
<b>Expiry Date:</b>	13 January 2025
<b>Project Operator:</b>	Critical Resources Limited
<b>Project Name:</b>	Halls Peak
<b>Project Location:</b>	35 km’s east-southeast of Armidale in the New England regions of NSW
<b>Reporting Period:</b>	1 January 2023 to 31 December 2023
<b>Date of Report:</b>	January 2024
<b>Author/s:</b>	Critical Resources Limited

## 2 Reason for Reduced Consultation

Critical Resources Ltd, parent company of its wholly owned subsidiary SOC1 Pty Ltd, was granted EL4474 on 13 January 1993.

Due to little to no on ground exploration activities within EL4474 during the reporting period and no on ground planned exploration activities in the first half of the next reporting period little community consultation was conducted for EL4474.

Exploration works focused on the comprehensive review of the extensive geological database which resulted in the definition of a maiden JORC Resource and reviews to identify further significant targets.

When on ground exploration activities have been planned and scheduled then Community consultation will resume.

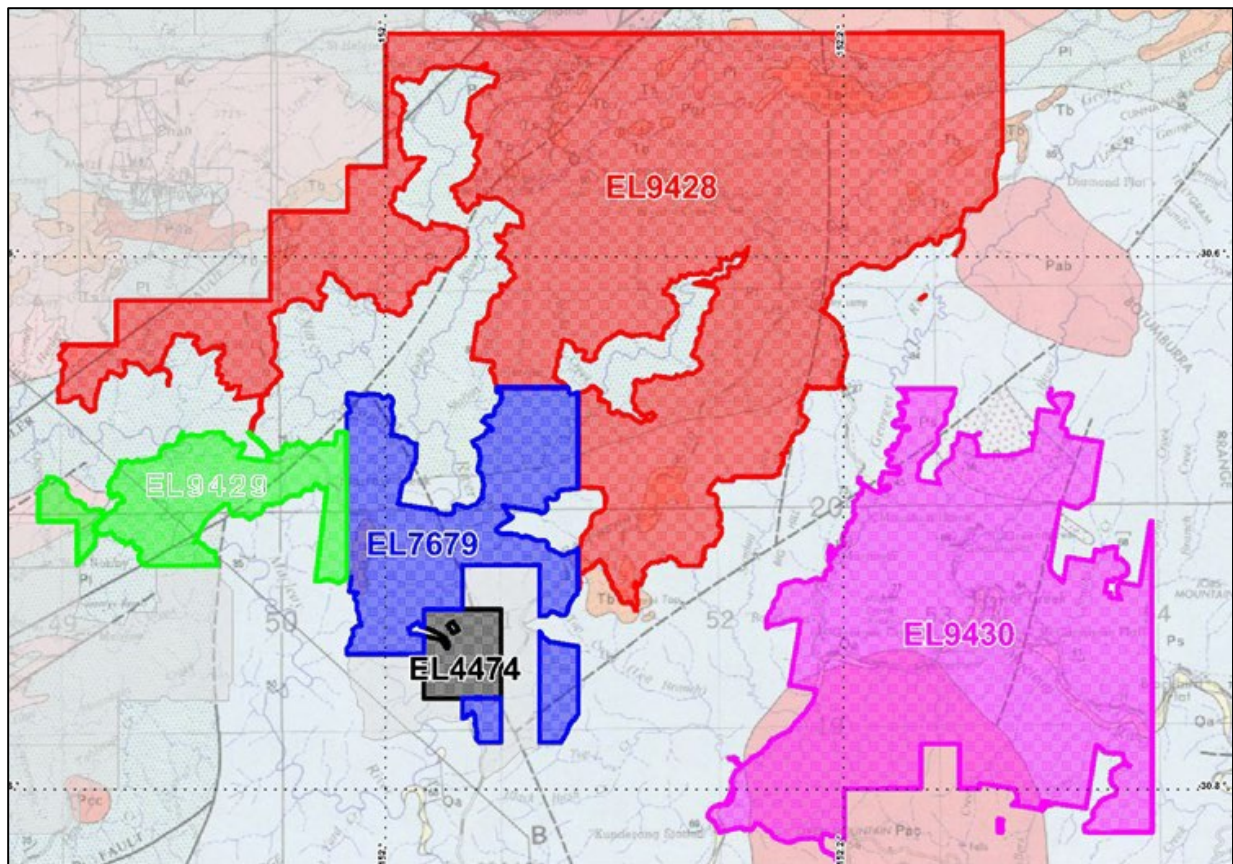

Figure 1: Location of EL 4474 and the Halls Peak Project Area.

### **3 Consultation Undertaken**

Due to little to little to no on ground exploration activities within EL4474 during the reporting period and no planned on ground exploration activities in the first half of the next reporting period little to little community consultation was conducted for EL4474.

#### **3.1 Community Consultation Undertaken**

Landowner consultation was undertaken in the reporting period.

#### **3.2 Government Agency Consultation Undertaken**

Government agency consultation was undertaken in the reporting period.

### **4 Responses to any Issues Raised**

No issues have been raised and therefore no responses have been required.

### **5 Summary and nature of complaints received and actions taken to address them**

No complaints have been received and therefore no actions to address them have been required.

# **CRITICAL RESOURCES LIMITED**

## **Annual Community Consultation Report for Exploration Licence 7679 “Halls Peak Project”**

**1 January 2023 to 31 December 2023**

Project Holder: Critical Resources Limited (Sugec Resources Ltd)  
Authority Granted 11/01/1993  
Authority Expiring 11/01/2025  
Project Operator: Critical Resources Limited  
Project Name: Halls Peak (Gibsons)  
Project Location: 100km -southwest of Coffs Harbour

Date of Report: January 2024

Author:  
Critical Resources Ltd

Critical Resources Limited  
Level 45, 108 St Georges Terrace  
Perth WA 6000  
Ph: +61-8 9465 1024  
[www.criticalresources.com.au](http://www.criticalresources.com.au)

## CONTENTS

1	Title Page .....	3
2	Reason for Reduced Consultation .....	4
3	Consultation Undertaken .....	5
4	Responses to any Issues Raised .....	5
5	Summary of Issues raised and/or Complaints and Responses.....	5

## FIGURES

Figure 1: Location of EL 7679 and the Halls Peak Project Area .....	4
---	---

# 1 Title Page

<b>Report Type:</b>	Annual Report for Exploration Licence 7679 “Halls Peak” for the period 1 January 2023 to 31 December 2023– Part A
<b>Authority Number:</b>	7679
<b>Authority Holder:</b>	Critical Resources Ltd
<b>Grant Date:</b>	11 January 2021
<b>Expiry Date:</b>	11 January 2025
<b>Project Operator:</b>	Critical Resources Limited
<b>Project Name:</b>	Halls Peak
<b>Project Location:</b>	100 km’s -southwest of Coffs Harbor in the New England regions of NSW
<b>Reporting Period:</b>	1 January 2023 to 31 December 2023
<b>Date of Report:</b>	January 2024
<b>Author/s:</b>	Critical Resources Limited

## 2 Reason for Reduced Consultation

Critical Resources Ltd, parent company of subsidiary Sugec Resources Pty Ltd, was granted EL7679 on 11 January 2011.

Due to little to little to no on ground exploration activities within EL7679 during the reporting period and no planned on ground exploration activities in the first half of the next reporting period no community consultation was conducted for EL7679.

Exploration works focused on the comprehensive review of the geological database to identify further significant targets.

When on ground exploration activities have been planned and scheduled then Community consultation will resume.

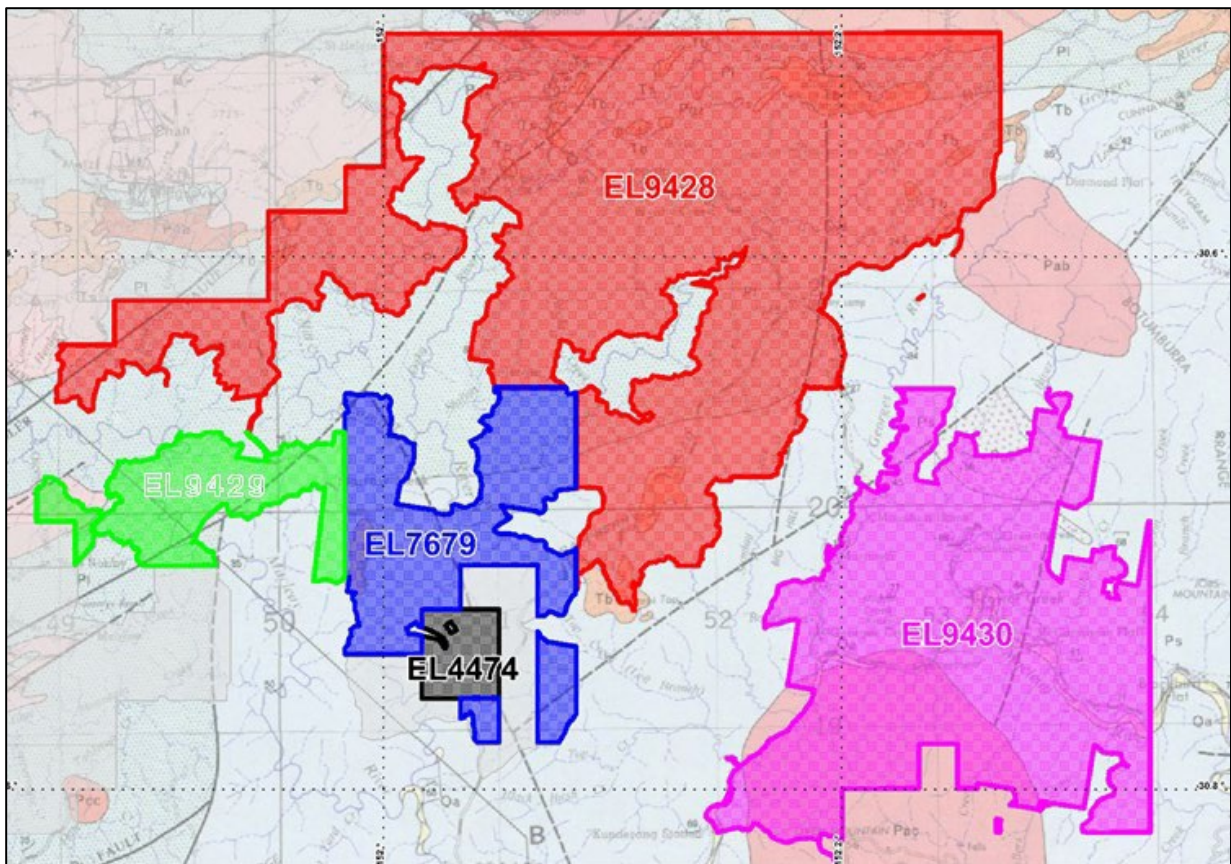

Figure 1: Location of EL 7679 and the Halls Peak Project Area.



### **3 Consultation Undertaken**

Due to little to no on ground exploration activities within EL7679 during the reporting period and no on ground planned exploration activities in the first half of the next reporting period little community consultation was conducted for EL7679.

#### **3.1 Community Consultation Undertaken**

Nil.

#### **3.2 Government Agency Consultation Undertaken**

Government agency consultation was undertaken in the reporting period.

### **4 Responses to any Issues Raised**

No issues have been raised and therefore no responses have been required.

### **5 Summary and nature of complaints received and actions taken to address them**

No complaints have been received and therefore no actions to address them have been required.